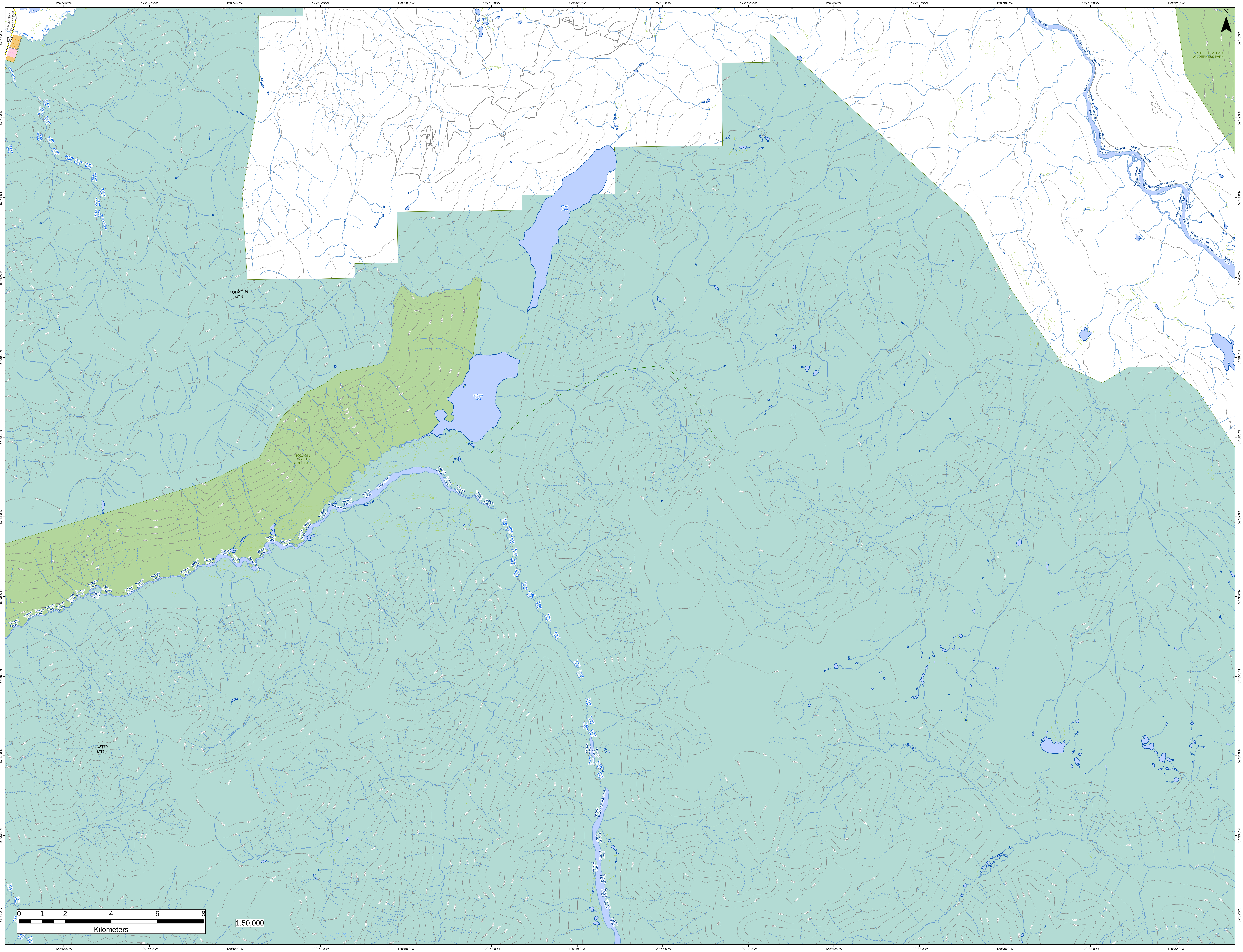

129°58'0"W
129°56'0"W
129°54'0"W
129°52'0"W
129°50'0"W
129°48'0"W
129°46'0"W
129°44'0"W
129°42'0"W
129°40'0"W
129°38'0"W
129°36'0"W
129°34'0"W
129°32'0"W
57°43'0"N
57°42'0"N
57°41'0"N
57°40'0"N
57°39'0"N
57°38'0"N
57°37'0"N
57°36'0"N
57°35'0"N
57°34'0"N
57°33'0"N
57°32'0"N
N
Rte 37 Nb - Stewart-cassiar
37
Coyote Creek
Jackson Creek
Kimball Creek
TODAGIN MTN
Kluea Lake
Todagin Lake
TODAGIN SOUTH SLOPE PARK
Todagin Creek
Klappan River
SPATSIZI PLATEAU WILDERNESS PARK
TSATIA MTN
Tsatia Creek
0 1 2 4 6 8
Kilometers
1:50,000